

ABELL
SURVEYING & MAPPING
DELAVER, WISCONSIN 53115
414-728-6737

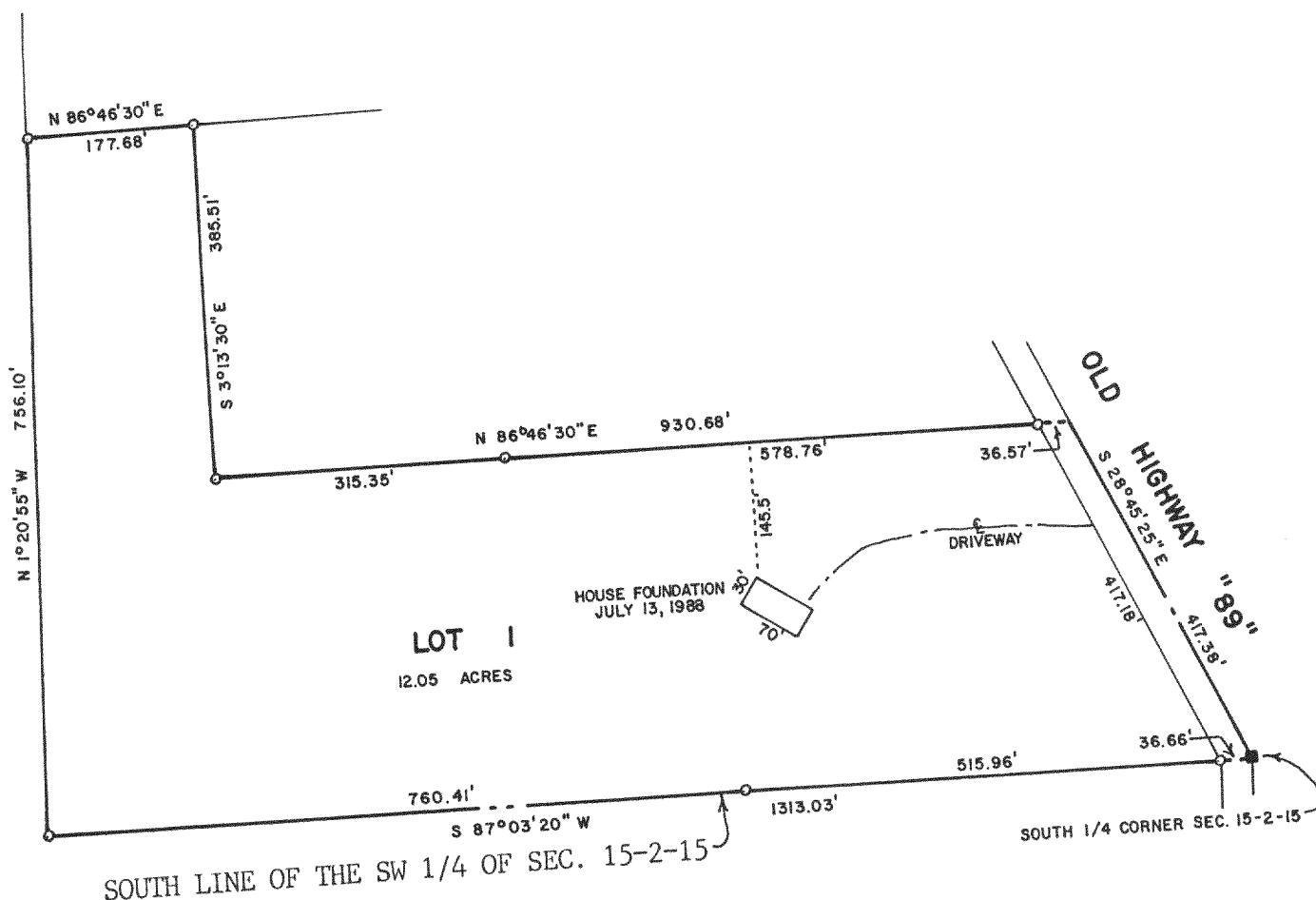

PLAT OF SURVEY OF

LOT 1 OF CERTIFIED SURVEY MAP NO. 1675, AS RECORDED IN
VOLUME 8 OF CERTIFIED SURVEYS ON PAGES 41 AND 42,
DOCUMENT NUMBER 160028, WALWORTH COUNTY, WISCONSIN.

ORDERED BY: THELEN TOTAL CONSTRUCTION

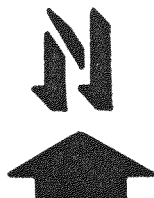
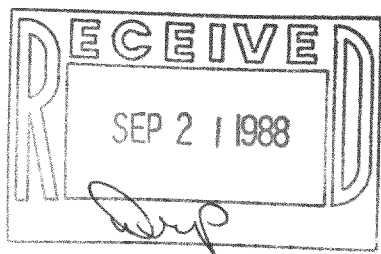

SCALE - 1"=200'

LEGEND

- - IRON ROD FOUND
- - CONCRETE MONUMENT FOUND

I, DAVID F. ABELL, DO HEREBY CERTIFY THAT I HAVE SURVEYED THE PROPERTY HEREON DESCRIBED ACCORDING TO THE OFFICIAL RECORDS AND THAT THE PLAT HEREON IS A CORRECT REPRESENTATION OF THE PROPERTY LINES TO THE BEST OF MY KNOWLEDGE AND BELIEF.

David F. Abell
DAVID F. ABELL
WISCONSIN REGISTERED LAND SURVEYOR, S-1596

DATE July 19, 1988 JOB NUMBER - 88013

NOTE: THIS IS NOT A CERTIFIED COPY UNLESS SEALED.

215-~~349~~602